

Elevation

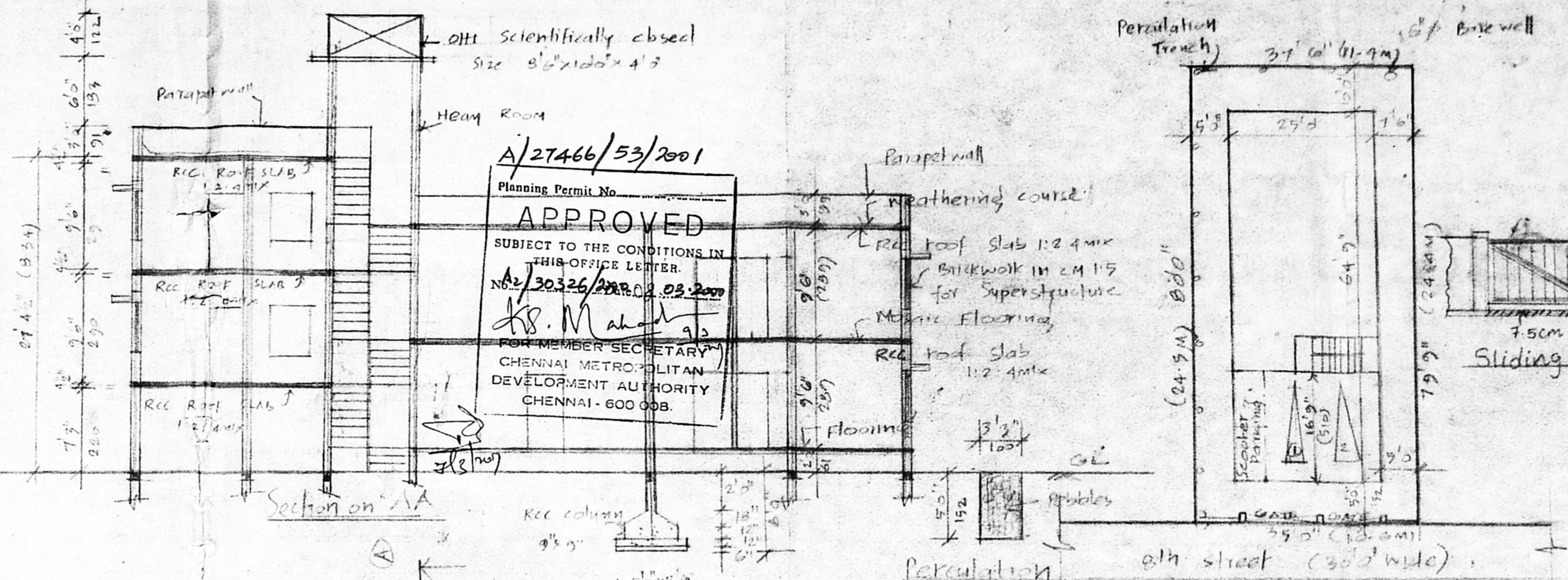

Section on A-A

A/27466/53/2001
 Planning Permit No.
APPROVED
 SUBJECT TO THE CONDITIONS IN THIS OFFICE LETTER.
 No. 30326/2000/02.2000
 K.S. Mahalingam
 FOR MEMBER SECRETARY
 CHENNAI METROPOLITAN
 DEVELOPMENT AUTHORITY
 CHENNAI - 600 008.

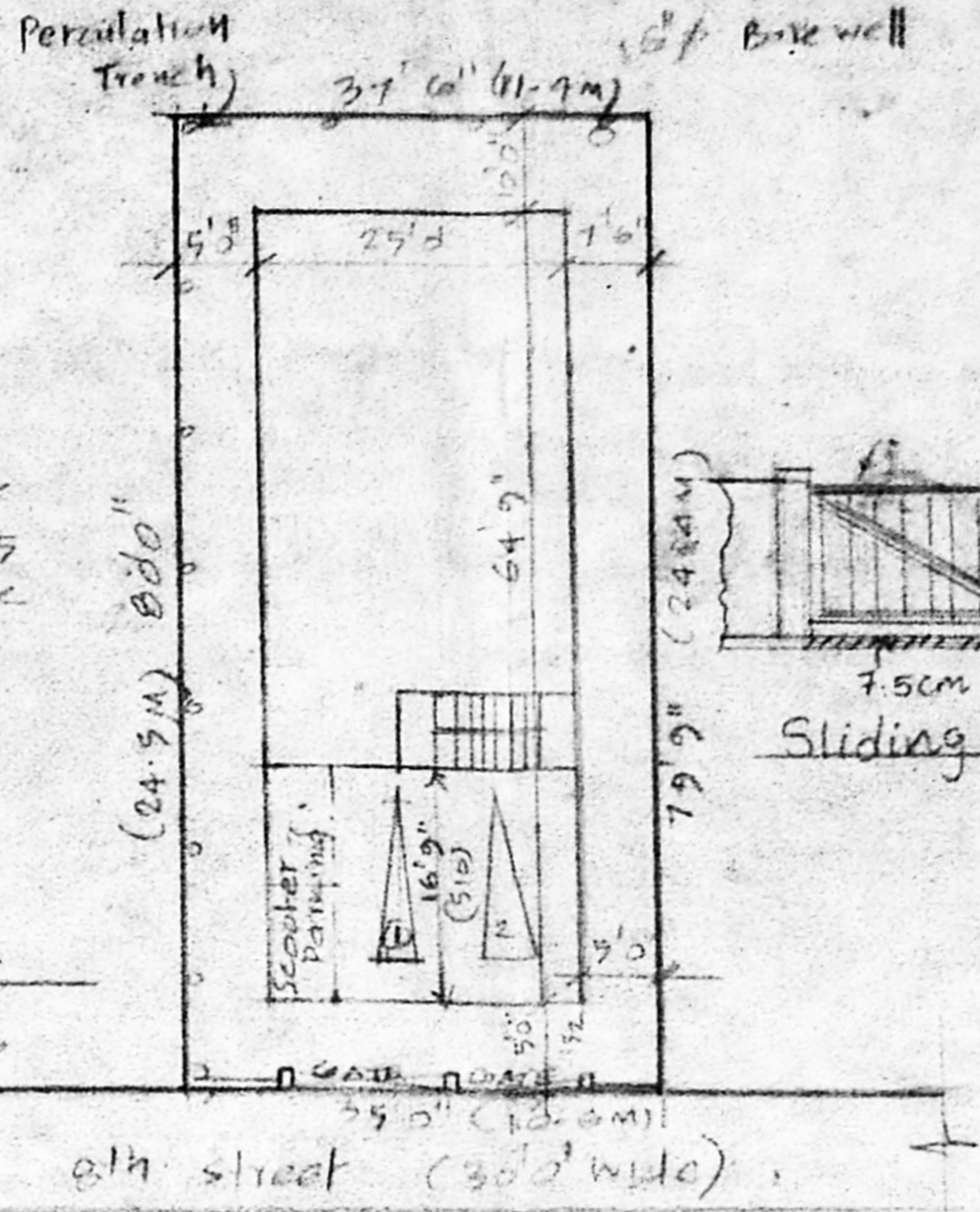

Site plan (Scale 1"=10')

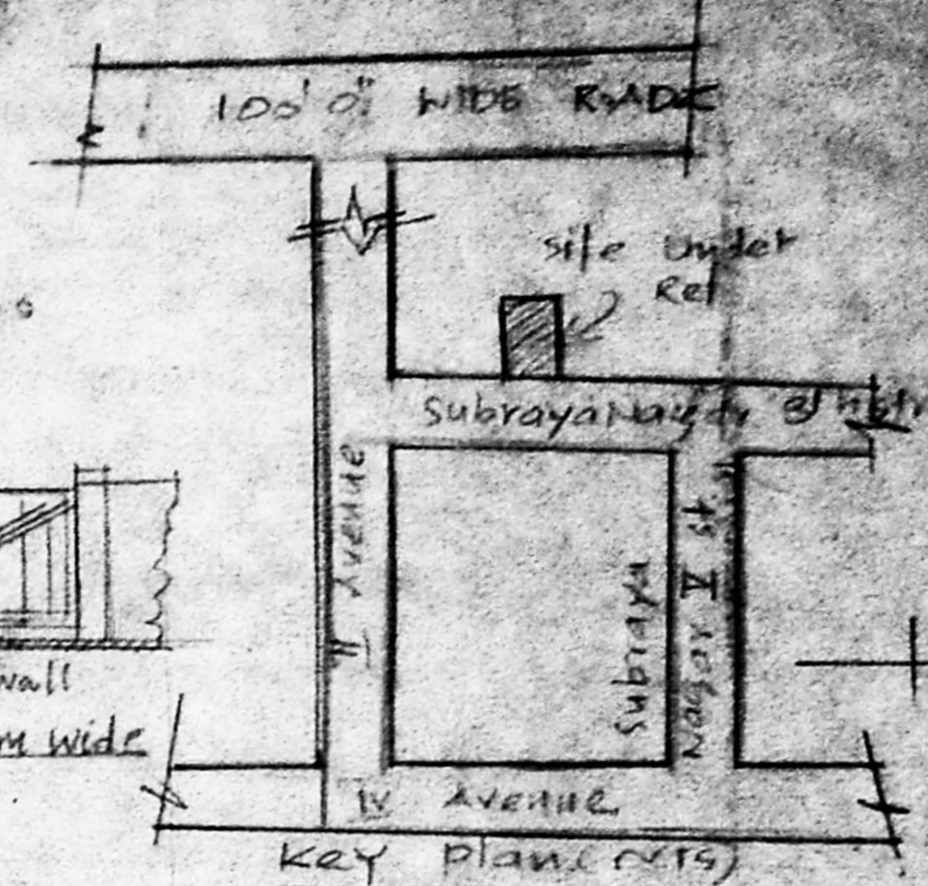

KEY PLAN (1:100)

Reference

D	DOOR	3'3" x 7'0" (100 x 213)
D1	-do-	3'0" x 7'0" (91 x 213)
D2	-do-	2'6" x 6'6" (76 x 198)
W	WINDOW	5'0" x 4'6" (152 x 137)
W1	-do-	4'0" x 4'6" (122 x 137)
V	VENTILATOR	3'0" x 2'0" (91 x 61)
J	RCC JALLY	6'0" x 4'6" (183 x 137)

AREA DETAILS

Plot Extent: 2990 SFT (269 m²)
 STILL CUM G Floor Area: 1025 SFT (95 m²)
 G Floor cum F Floor Area: 1625 SFT (150 m²)
 F Floor cum Terrace Floor: 549 SFT (51 m²)
 Head room Area: 130 SFT (12 m²)
 Total Area: 3799 SFT (352-92 m²)
 Plot Coverage: 56%
 FSI: 1.31 < 1.50

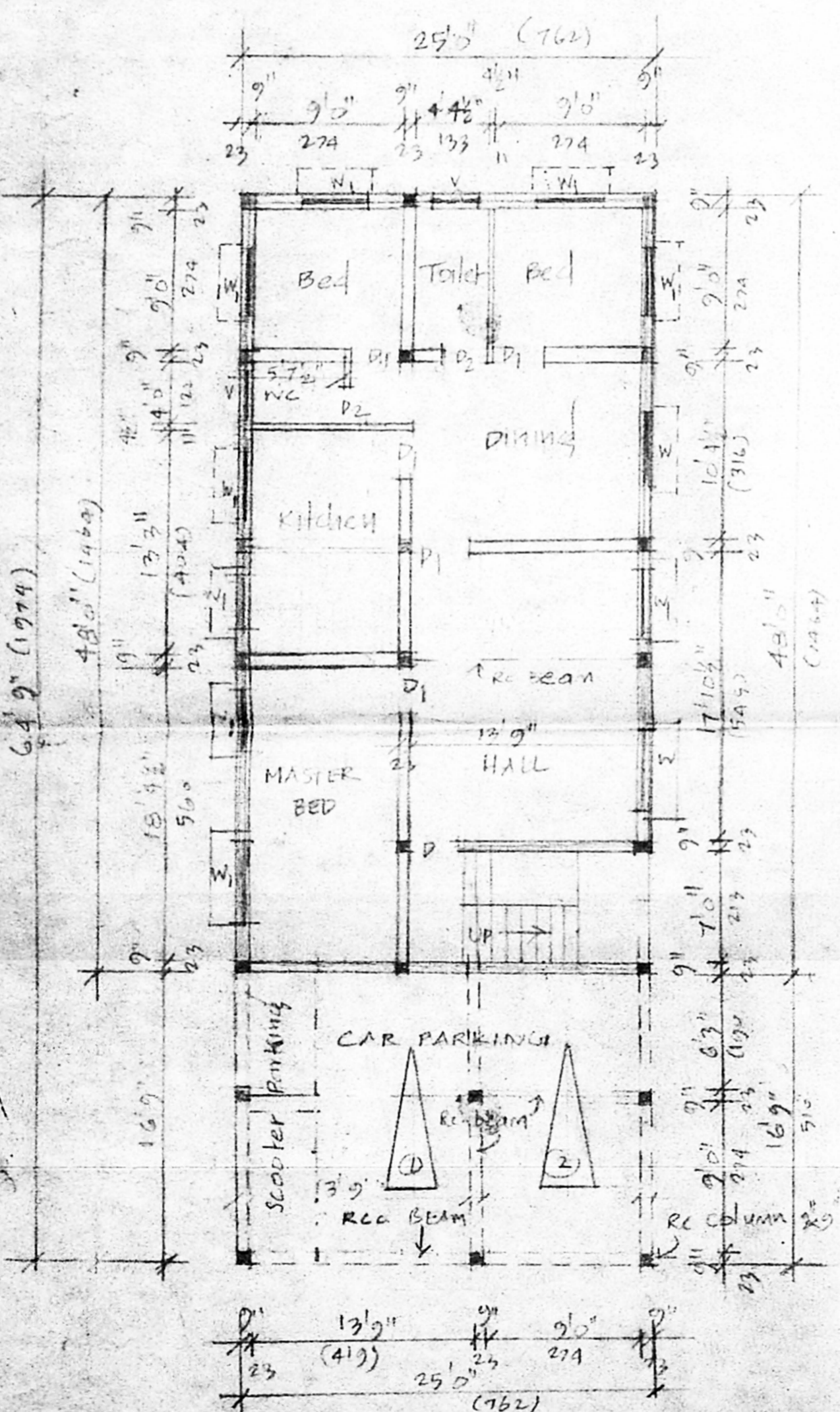

STILL CUM GROUND FLOOR PLAN

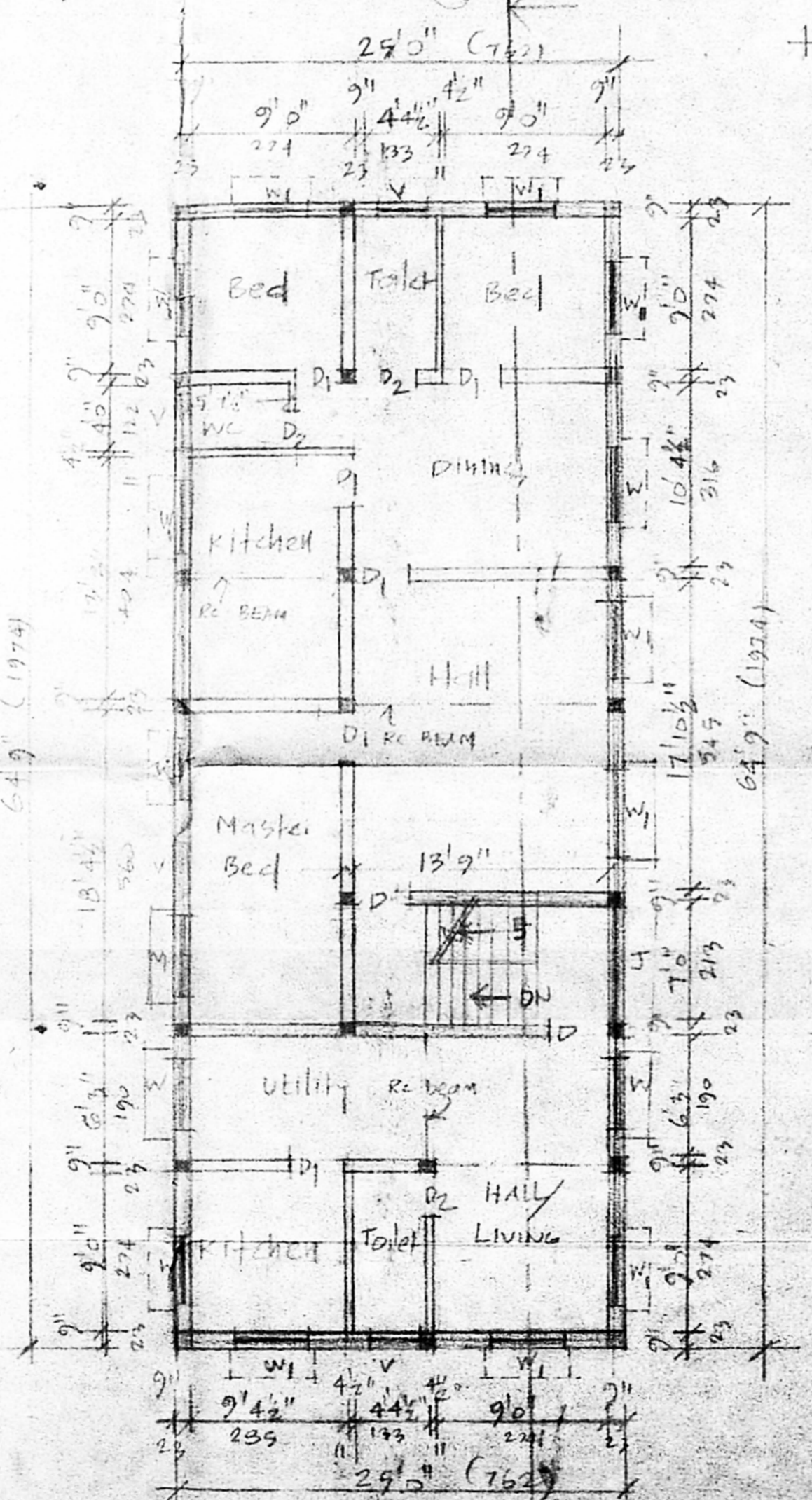

GROUNDING FLOOR CUM FIRST FLOOR PLAN

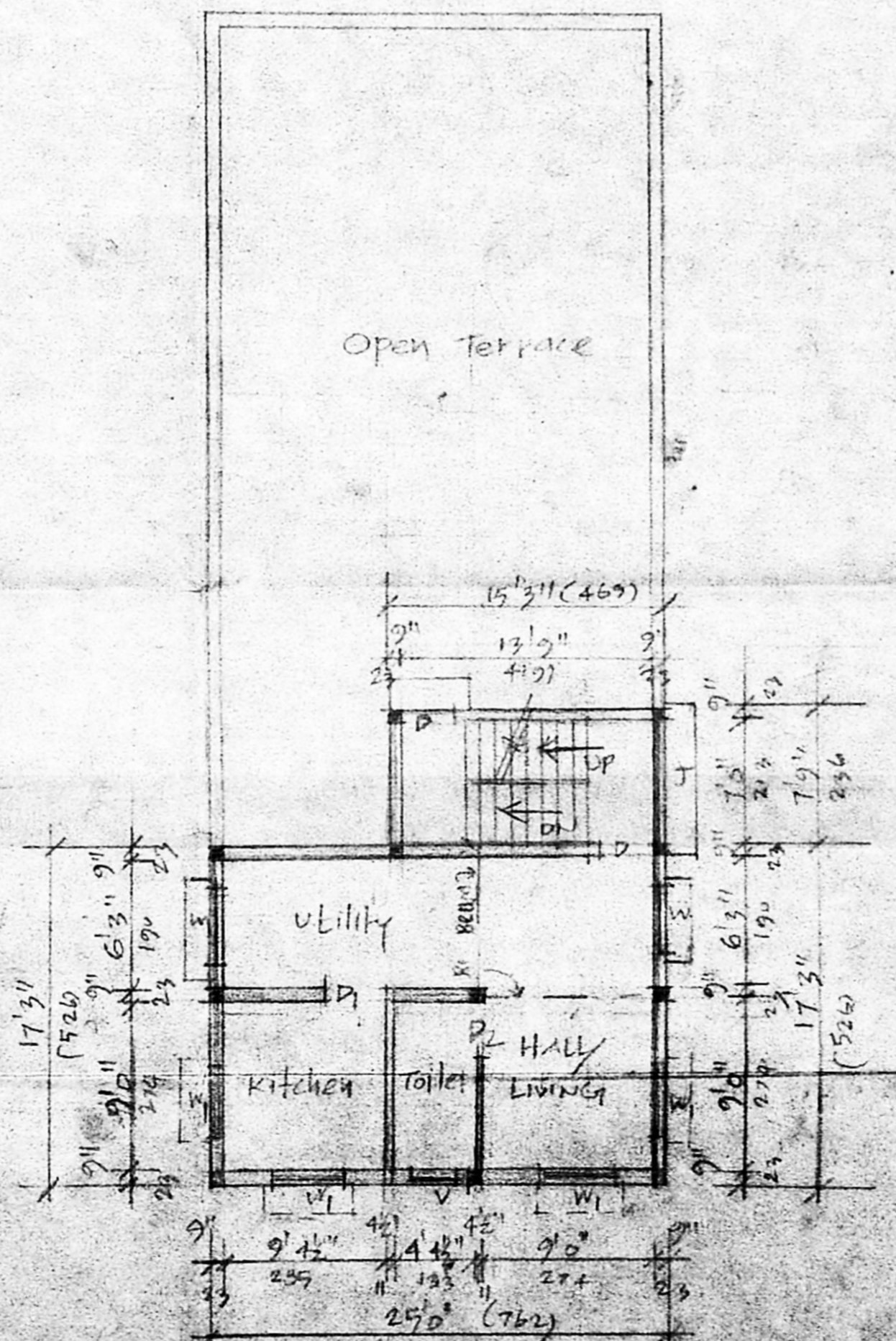

FIRST FLOOR PLAN CUM TERRACE FLOOR PLAN

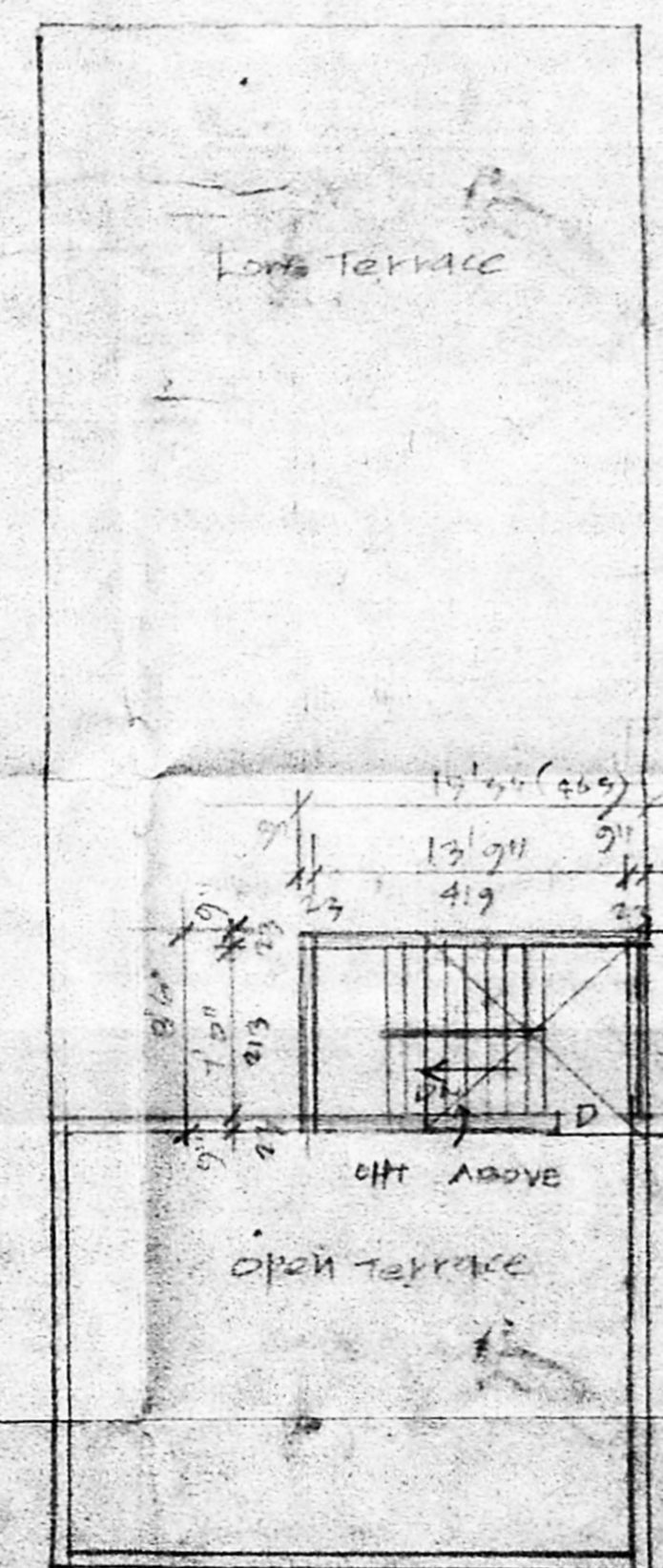

Head room plan

Plan showing the proposed Residential Building at plot No. 8/A, Door No. 13, T.S. No. 48 Block No. 10, 8th Street, DR. SUBBRAYAN NAGAR, KODAMBAKKON CHENNAI
 Scale 1" = 30' (m. 1:21)

B. Dhanraj
 OWNER

Subramanian
 CIVIL ENGINEER
 CHENNAI
 NO. 22/24, PALAYANADAVAR KOIL STREET, VADAPALAYAM, CHENNAI-600 038

Engineer

